



AMETEK®

# A Higher Level of Nurse Engagement

Efficiency, simplicity and worldwide reliability



**Insightful View Of Patient and Nurse Communication**

# **R5000 SOFTWARE APPLICATION**

# Activity Boards

- Real-time Nurse Call Activities
- Customizable Data Points
- Customizable Appearance
  - Font Colors
  - Font Sizes
  - Font Styles
  - Tones

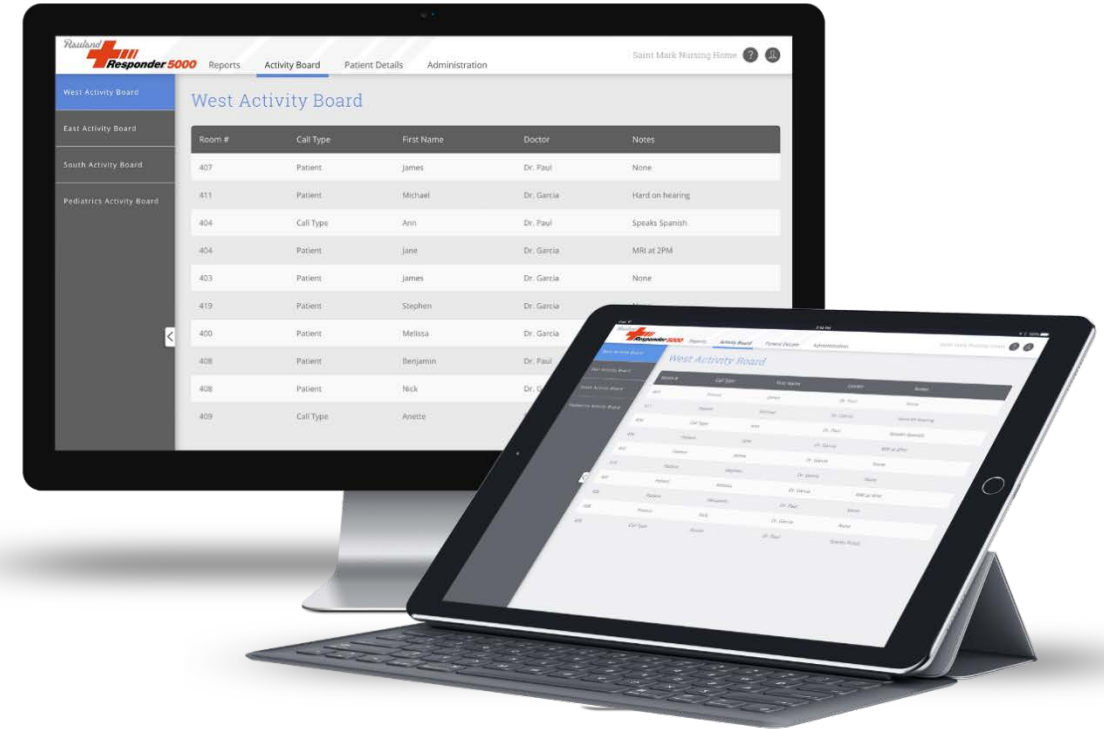

# Reporting

- Several Customizable Reports
- Reporting Templating
- Recurring Reporting and Email

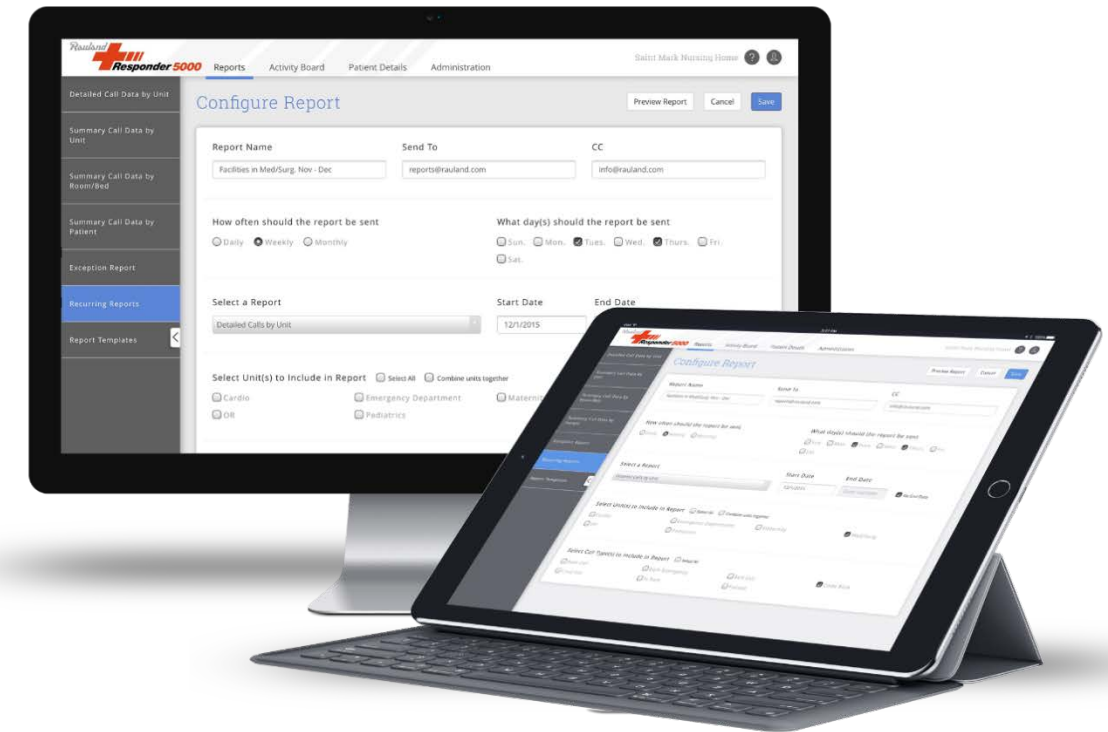

# Patient Management

- “Census” View
- Patient Information
- Attending Physician Information
- Location Information
- Notes
- Restricted Access

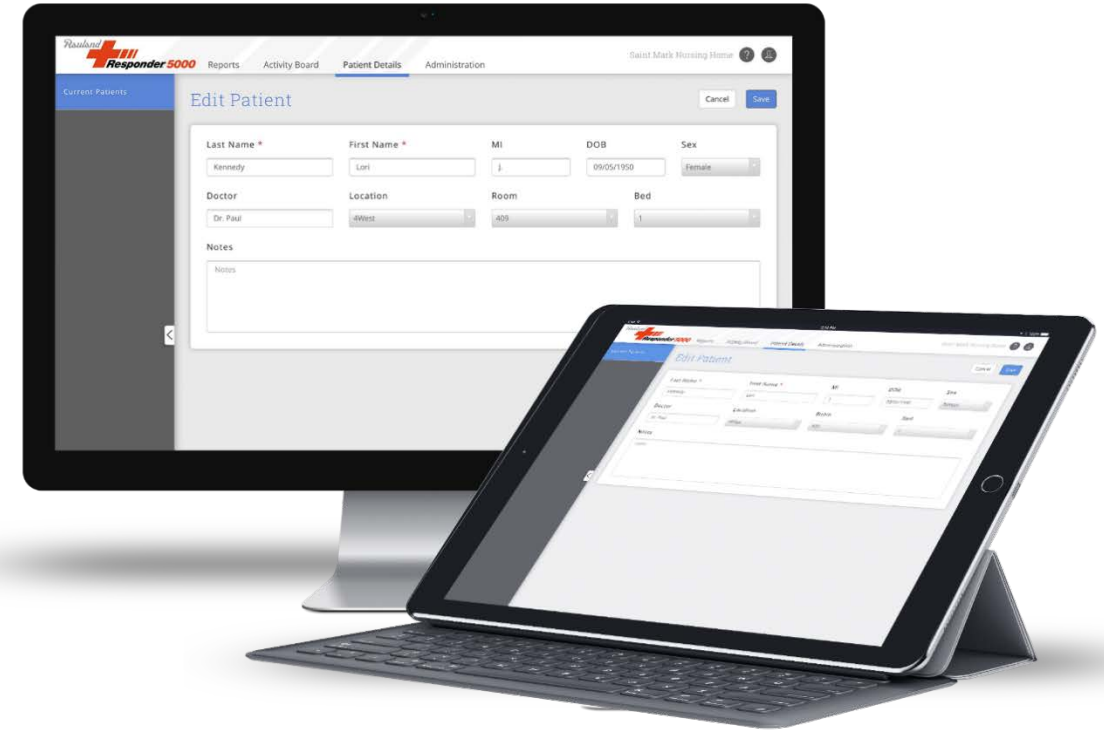

# Administration

## ■ User Management

- User Members' Information
- Authentication Credentials
- Access Management to Patient Detailed Information
- Access Management to Activity Boards

## ■ Activity Board Management

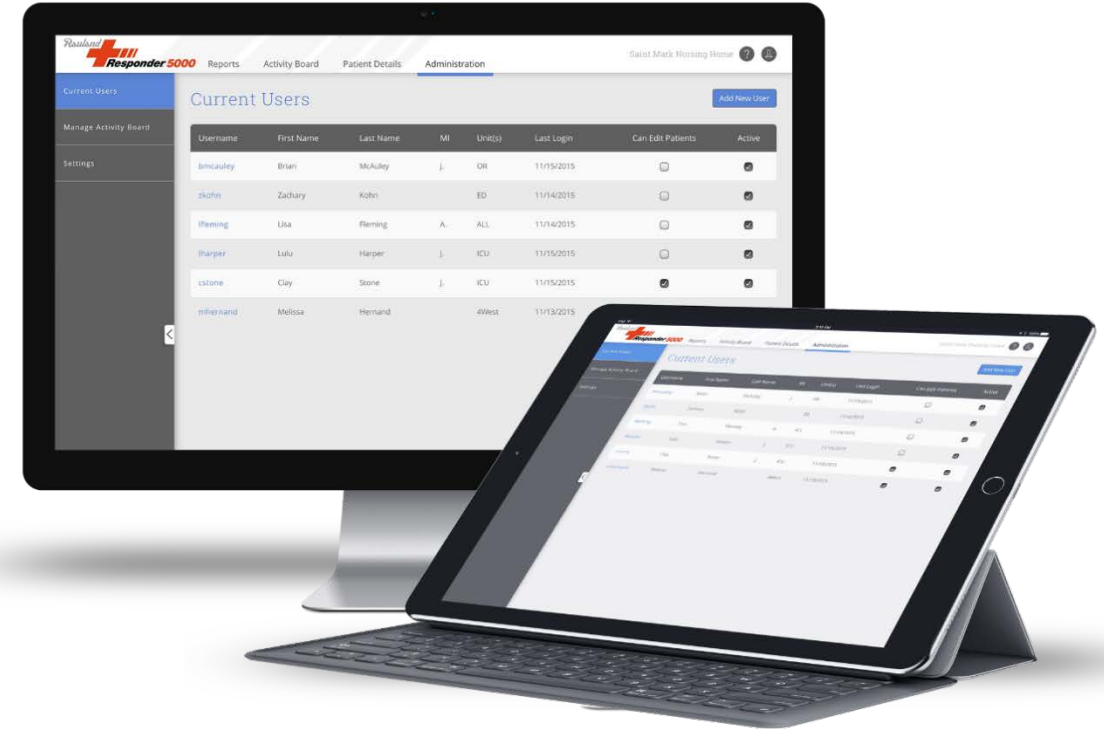

**Innovative integrations that effectively address the needs of hospitals**

# **RESPONDER 5000 MESSAGING APP & SERVER**

# New R5000 App

- Innovative and Cost Effective Solution
  - All events delivered to a **Responder 5000** mobile app

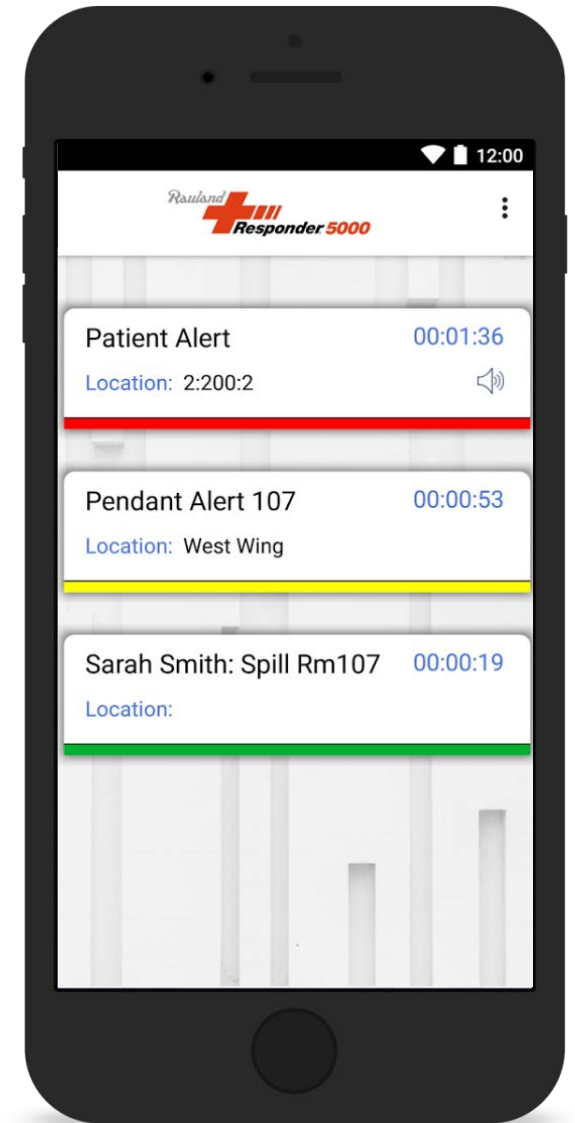



# New R5000 App

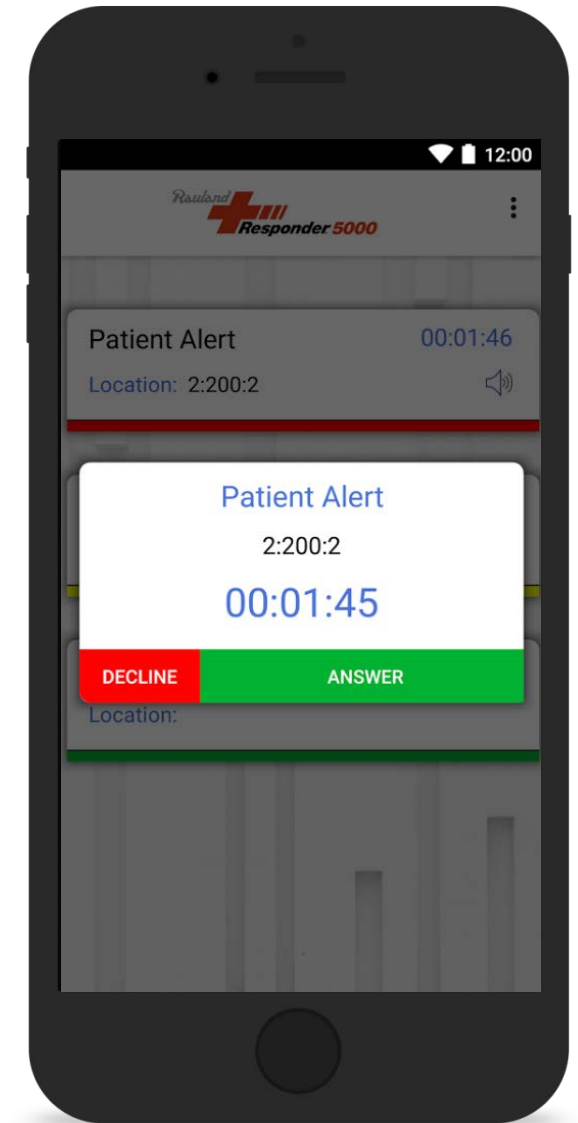
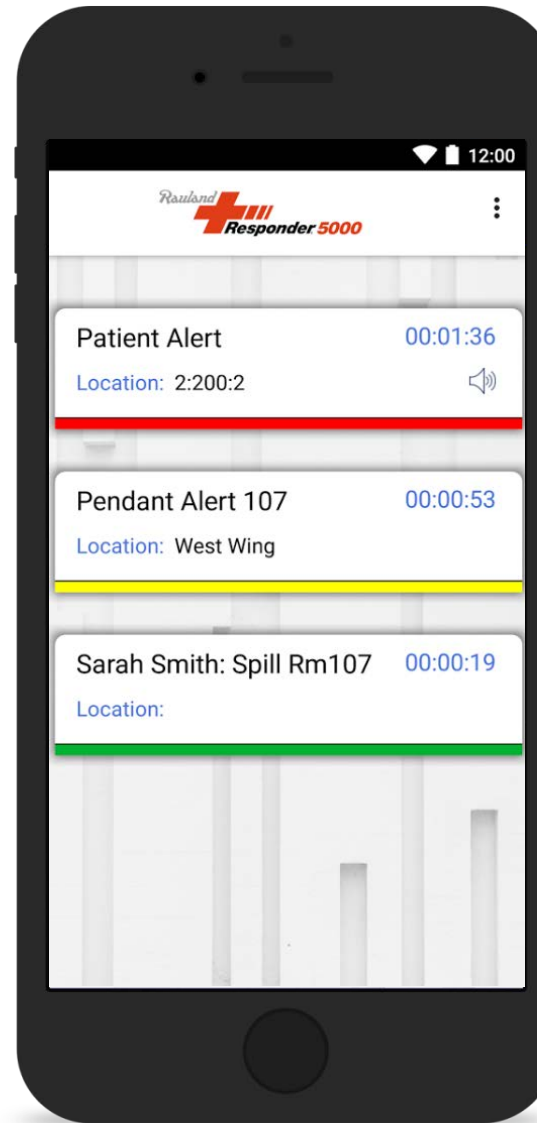

# New R5000 App

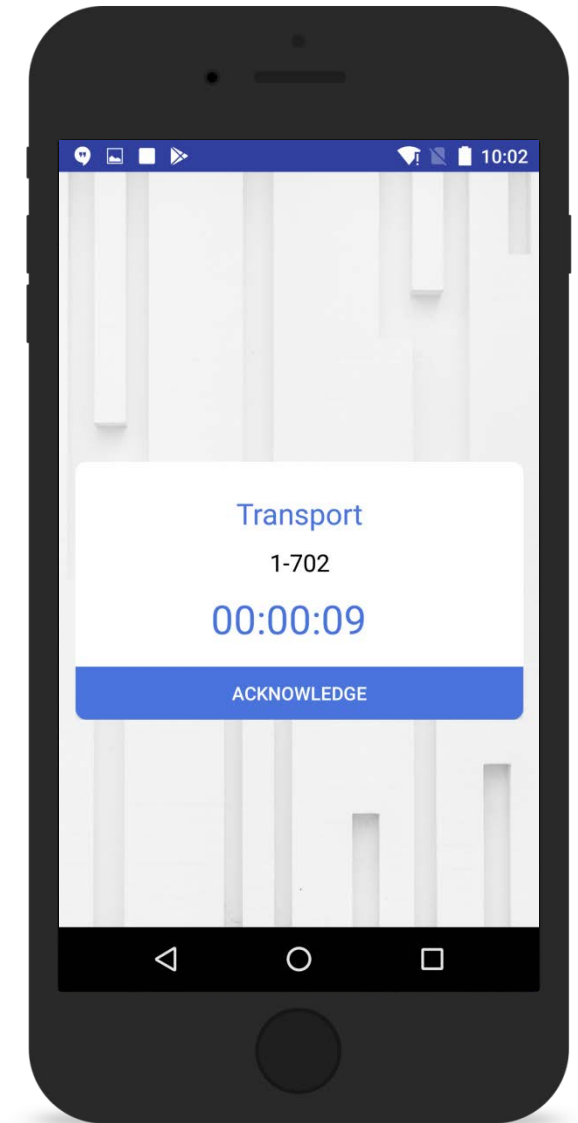
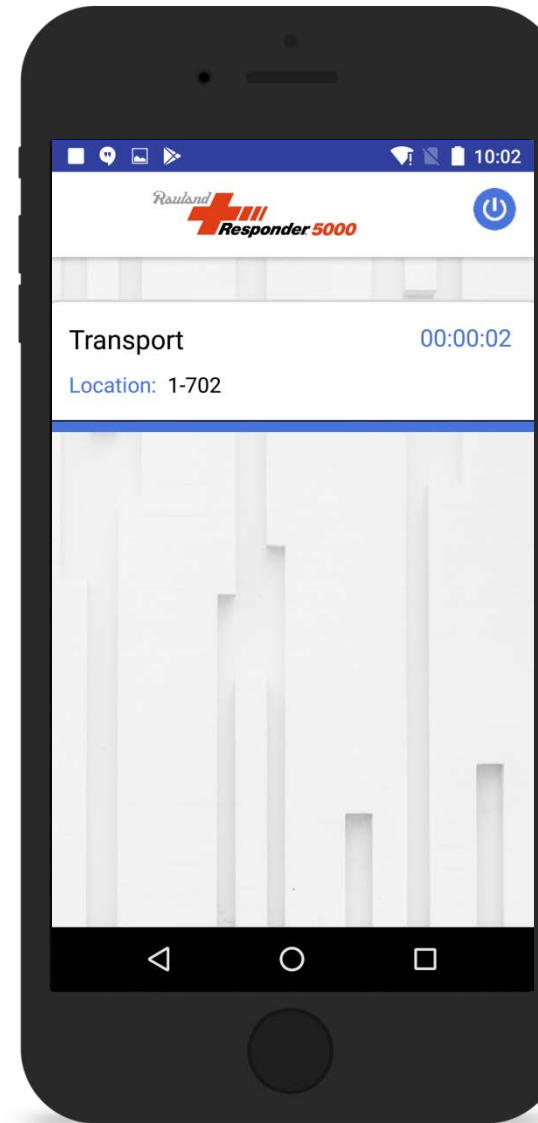

# Integrations with R5000 App

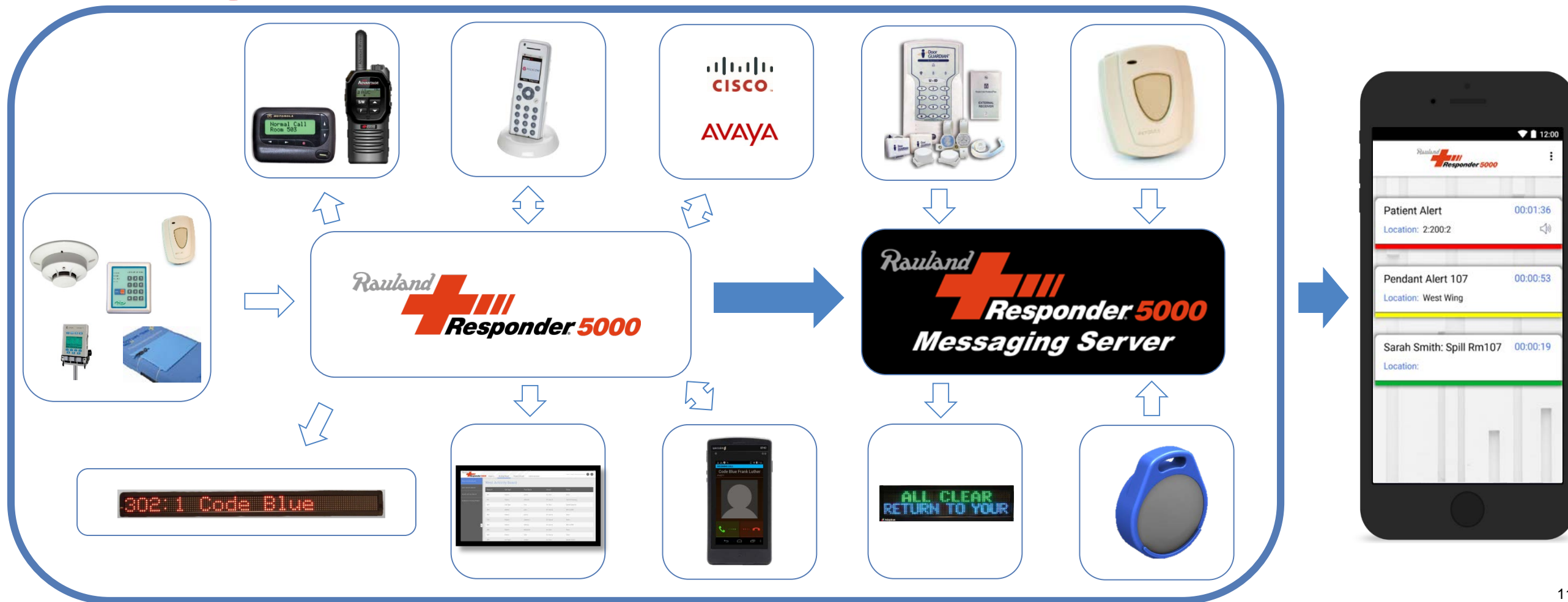

# Suggested Pricing

- **Responder 5000 Messaging Server \$1800 DN**
  - Price includes 2 app licenses
- **Additional Responder 5000 App licenses \$250ea DN**
  - Sold only in 10-packs for \$2500 DN
- **No SMA or recurring subscription fees**
- **Download is free, but need license counts on server**
- **50 app sessions max per system**

# R5000 SIP Integrations



- Directly connect SIP phone systems
- Connect to Analog/DECT phone systems



# SIP Direct Connect

- **MSC connects to SIP phone system**
  - 10 phones per MSC

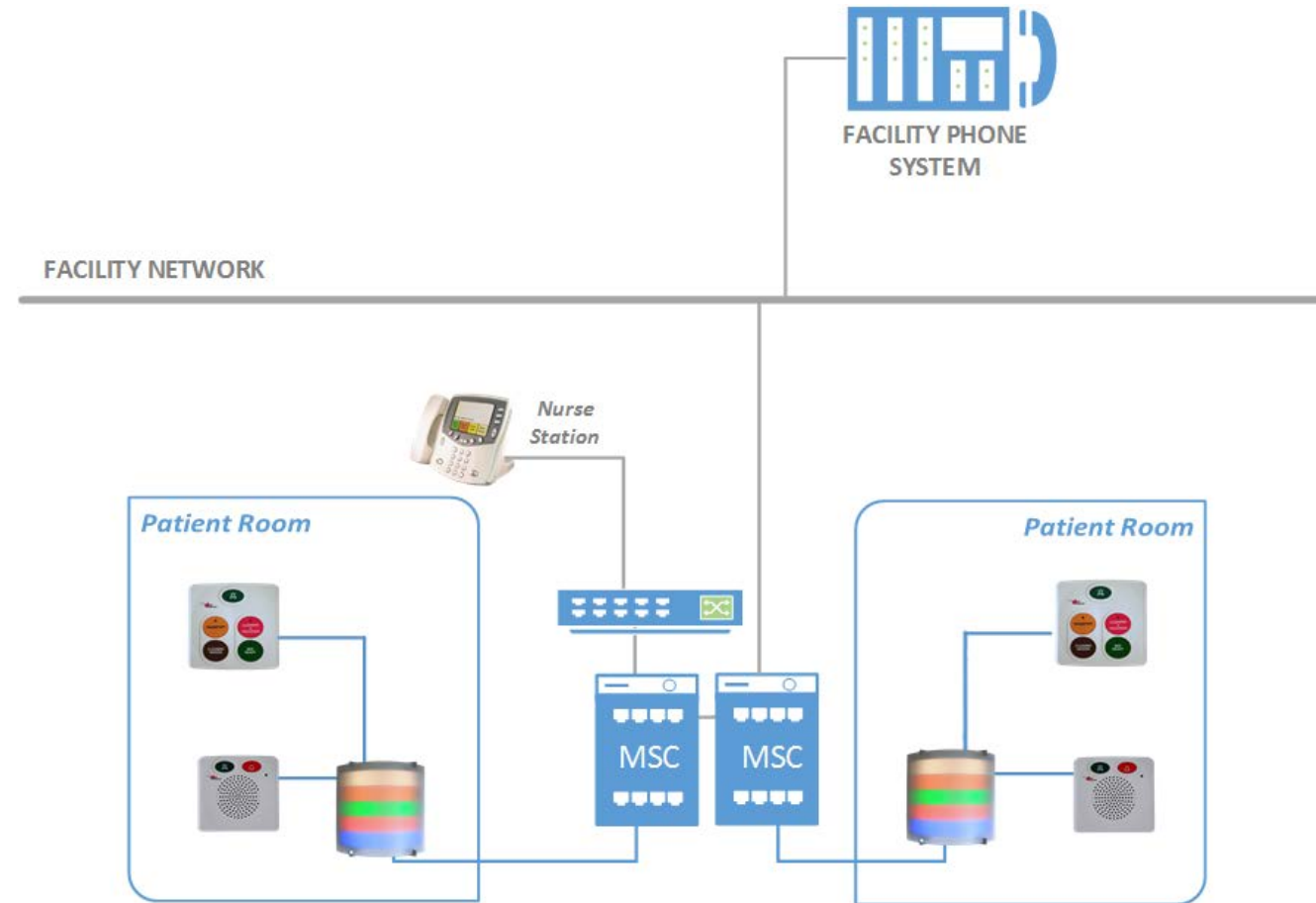

# SIP with Responder SIP Server

- Responder SIP Server connects to SIP phone system
  - Avaya (Aura & CS1000)
  - Unique ringtones with Spectralink PIVOT

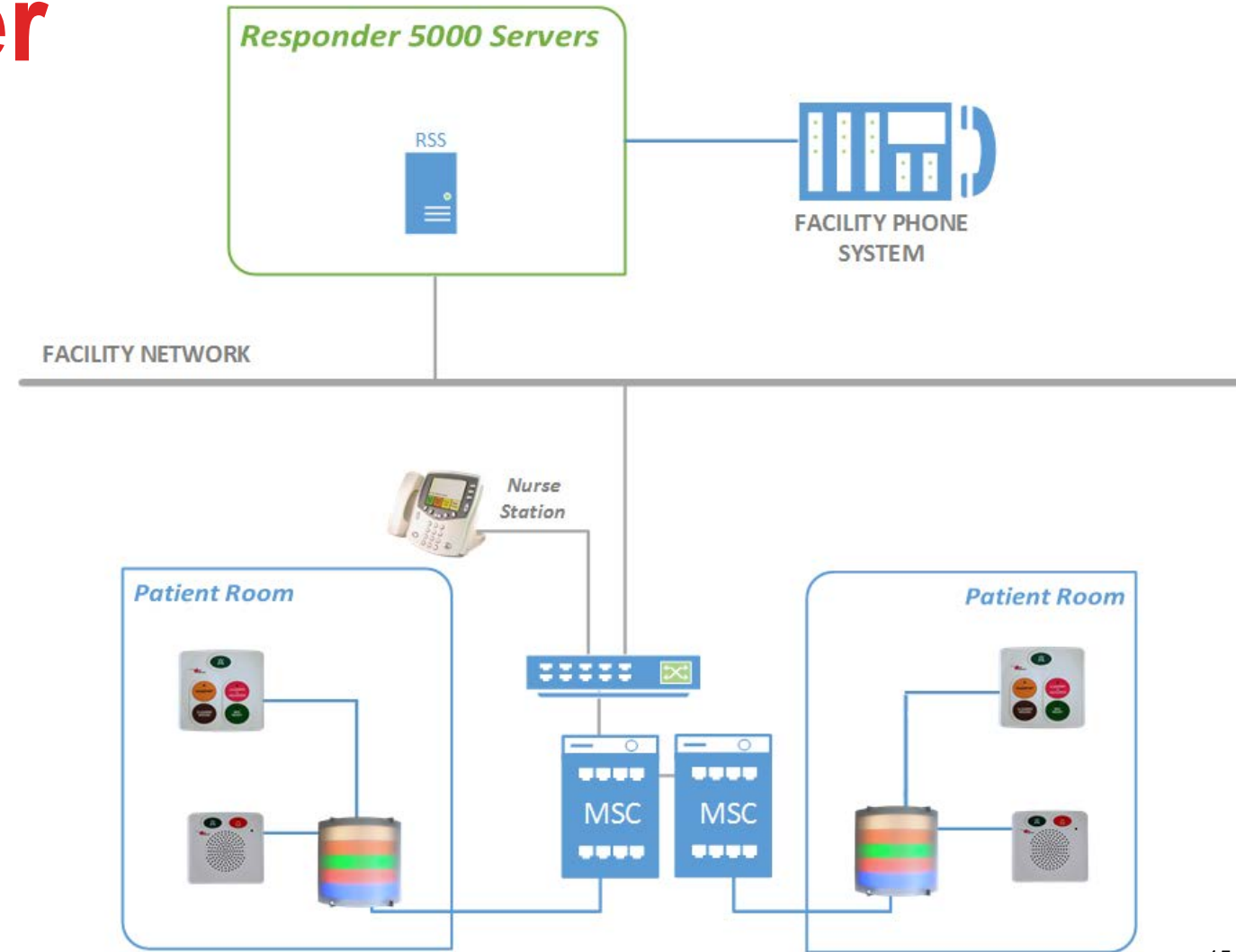

15

# Analog/DECT

- Use RSS and VoIP Gateway (Patton box)

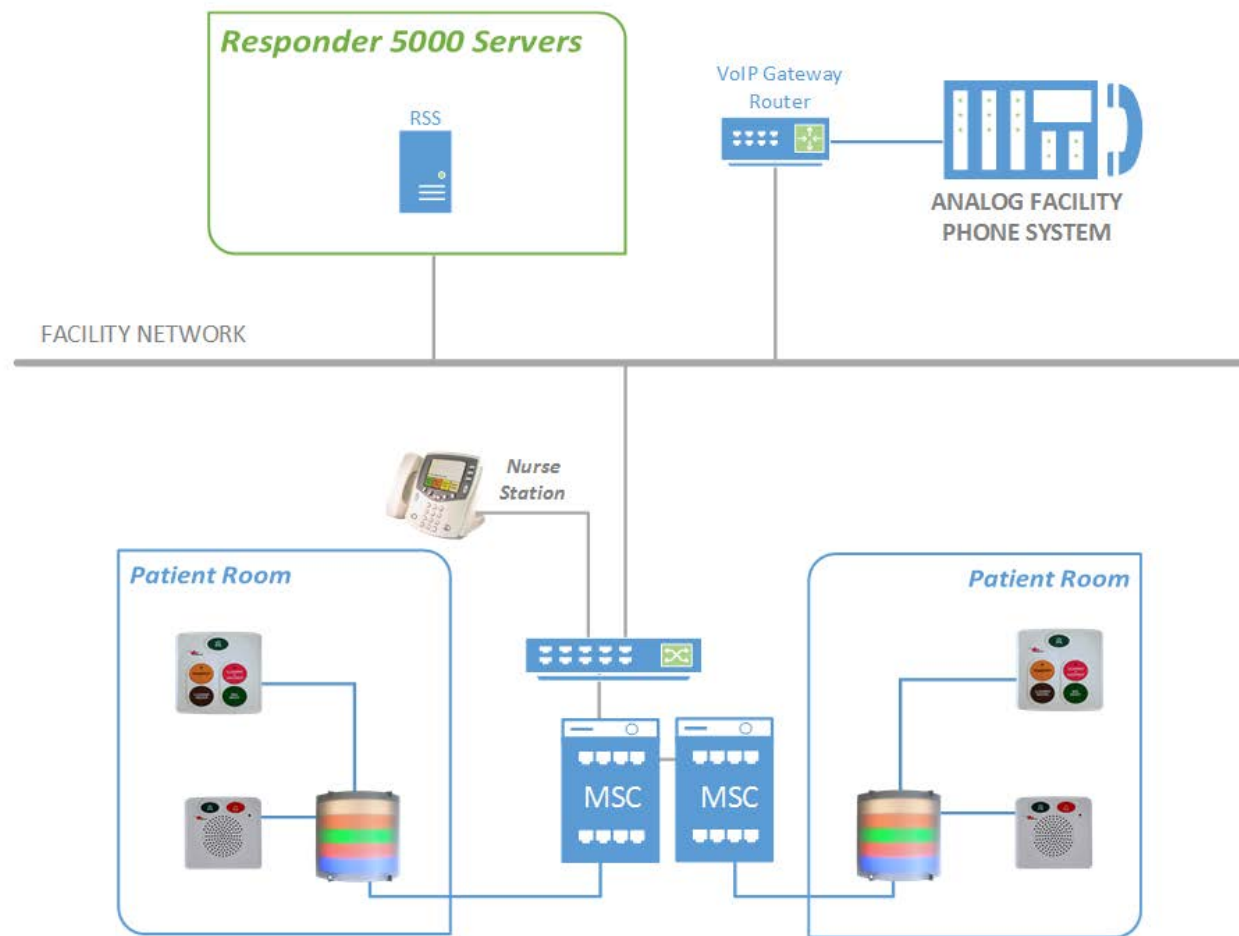



# R5000 Phone Integration Choices

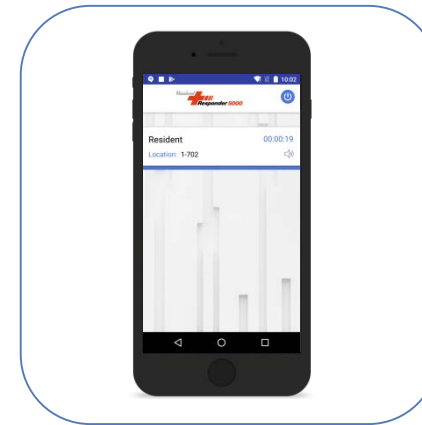
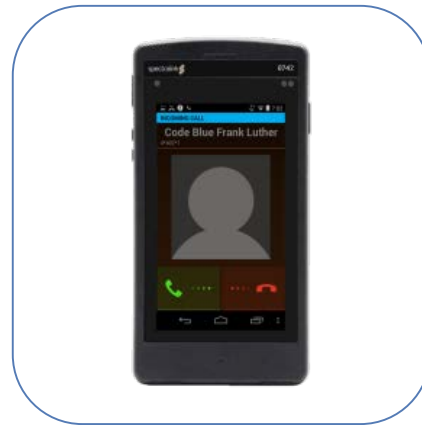

# R5000 – Audio & Visual Only

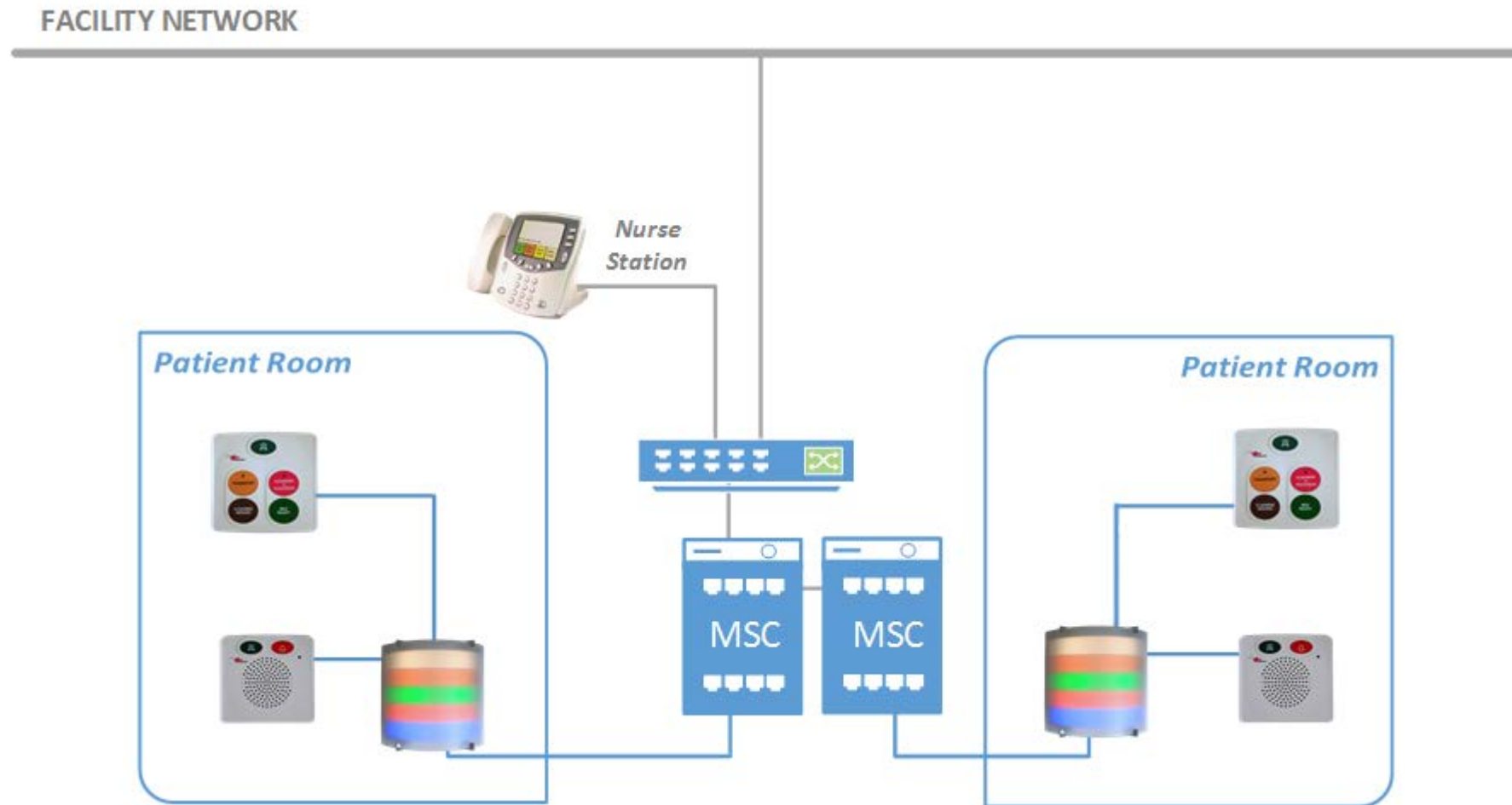

# R5000 with Activity Board and Reports

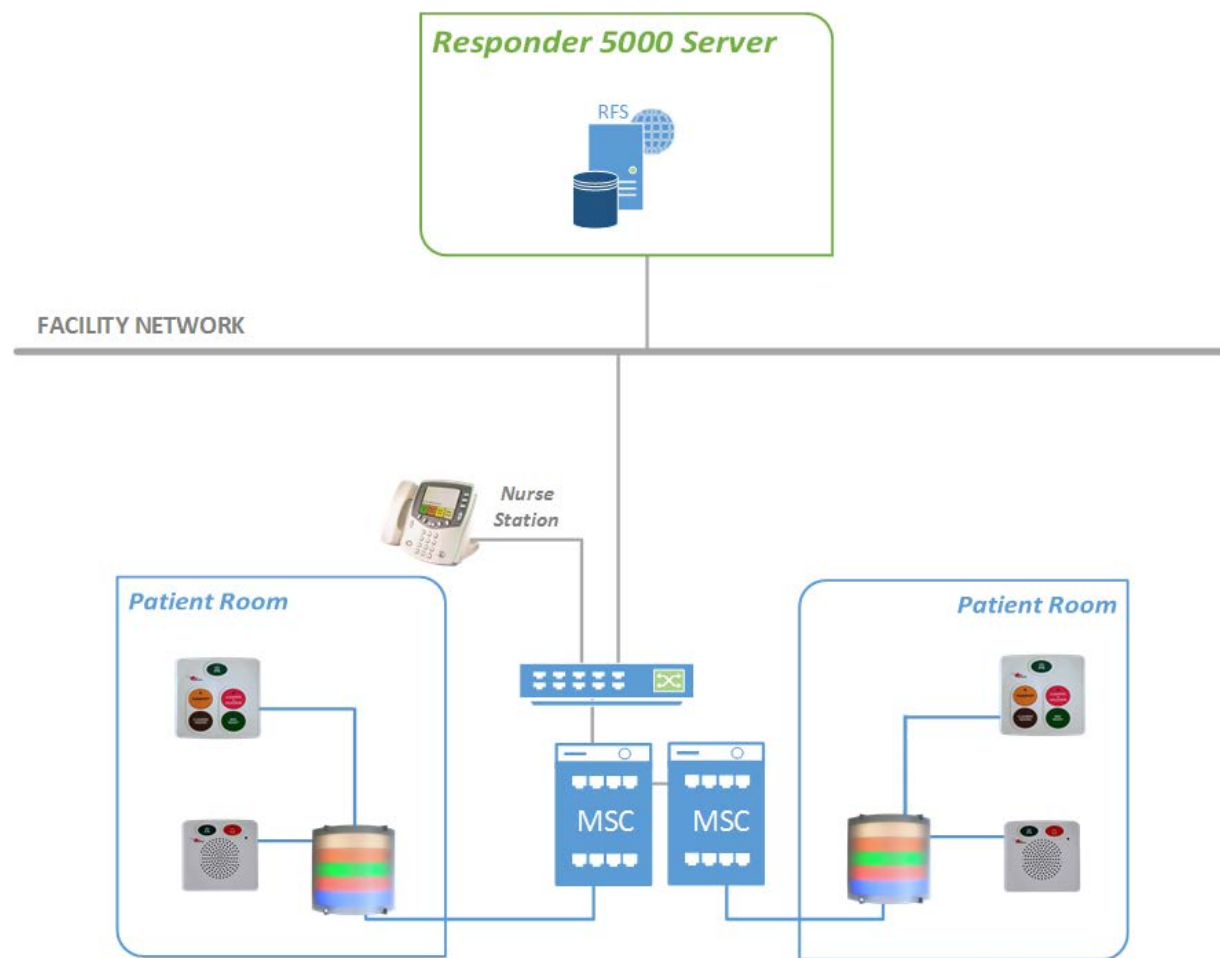

# R5000 – With Mobile App Appliance

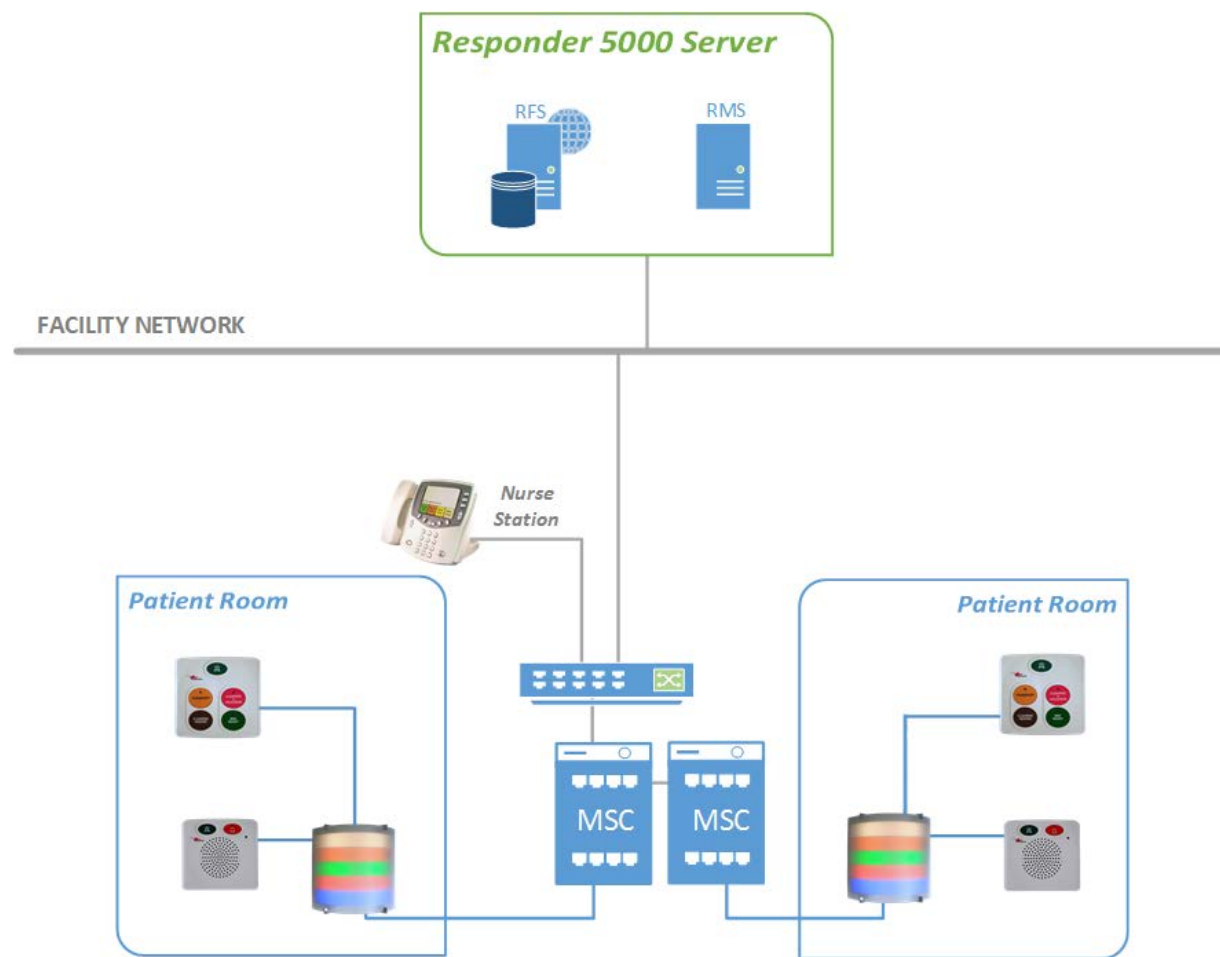

20

# R5000 – Maximum Configuration

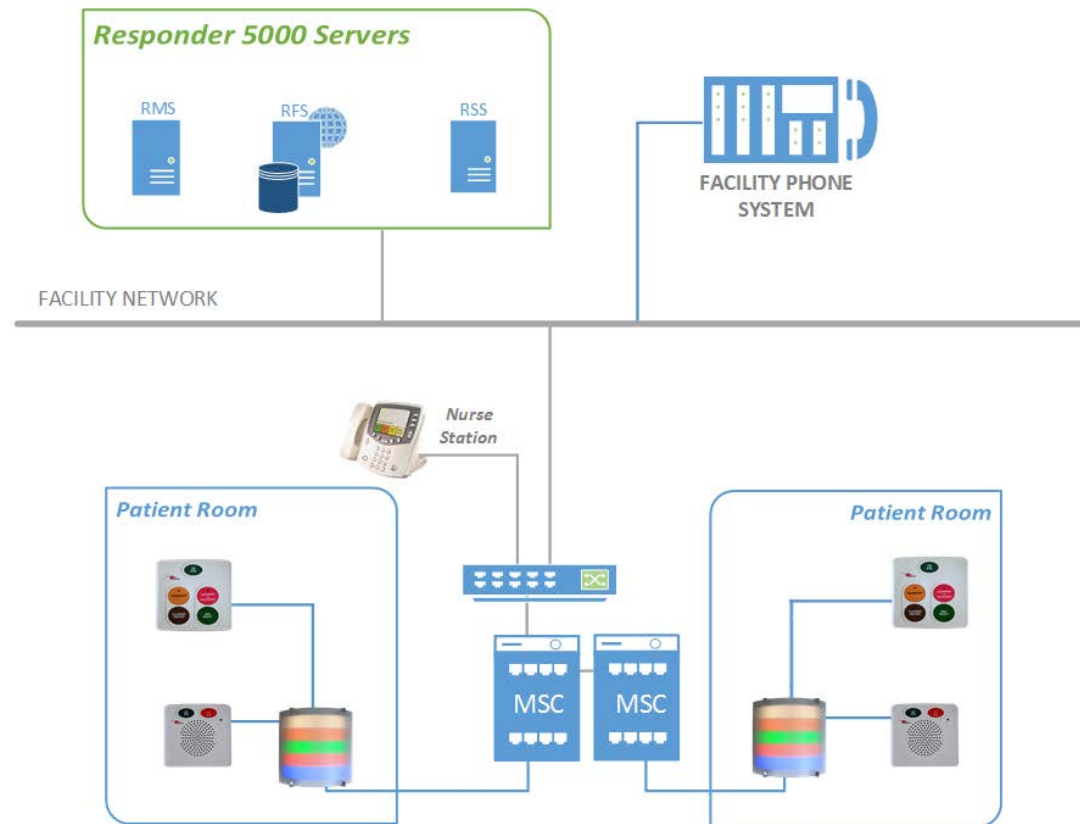

# Feature Server Specifications

Server	Purpose	Minimum Requirements
Responder Feature Server (RFS)	Hosts all software applications for Responder 5000.	<p><u>Hardware:</u></p> <ul style="list-style-type: none"><li>• QUAD Core CPU</li><li>• 8 GB RAM or greater</li><li>• Minimum of 75 GB disk space for installation and data files</li><li>• 1 Gigabit Ethernet port</li></ul> <p><u>Windows Server Compatibility:</u></p> <ul style="list-style-type: none"><li>• Windows Server 2012 R2<ul style="list-style-type: none"><li>• .NET Framework 3.5 and 4.5</li><li>• SMTP</li></ul></li><li>• Server Roles<ul style="list-style-type: none"><li>• App Server</li><li>• Web Server (IIS)</li><li>• Remote Desktop Services</li></ul></li></ul> <p><u>MS SQL Compatibility:</u></p> <ul style="list-style-type: none"><li>• SQL Server 2014 Express with tools (SQLEXPRT_x64)</li></ul>

# Client Computer Specifications

Computer	Purpose	Minimum Requirements
Client Workstations For Responder Applications	View and interact with Responder 5000 software applications	<p><u>Hardware:</u></p> <ul style="list-style-type: none"><li>• Ideal Monitor size 22 inches, Portrait</li><li>• Monitor resolution 1024x768</li><li>• CPU speed 2.4 GHz</li><li>• System memory (RAM) 1GB</li><li>• Hard drive capacity 50MB</li></ul> <p><u>Software Compatibility:</u></p> <ul style="list-style-type: none"><li>• Windows 10</li><li>• Google Chrome</li><li>• Internet Explorer</li></ul>

# Questions?



# Coffee Break

Please return by  
10:45